

Lok ändern Menü, bei einer Lok mit mfx/M4-Decoder

Lok bearbeiten Eigenschaften Erweitert

Datenformat: M4 

Adresse: 218 - + 

Snifferadresse: 0 - + 

Name: 218 231-9 

Lokliste 1 28 Fahrstufen verwenden
 Lokliste 2
 Lokliste 3

  

Lok bearbeiten Eigenschaften Erweitert



Datenformat: M4 

Adresse: 218 - + 

Snifferadresse: 0 - + 

Name: 218 231-9 

Lokliste 1
 Lokliste 2
 Lokliste 3
 28 Fahrstufen verwenden

  

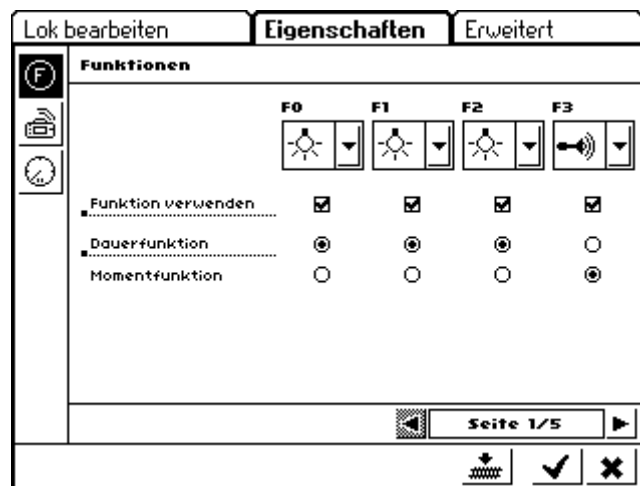

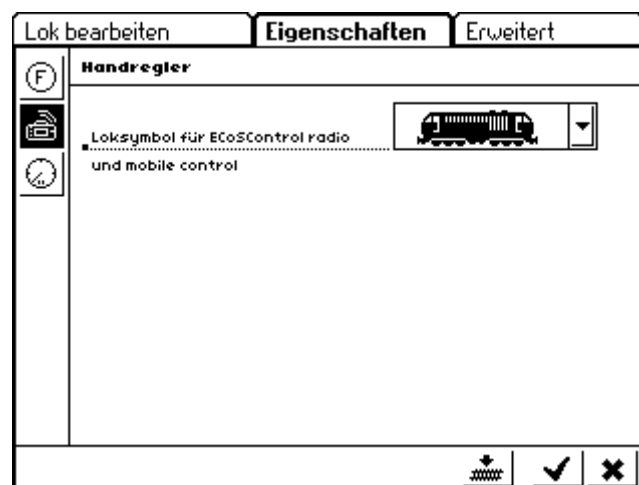
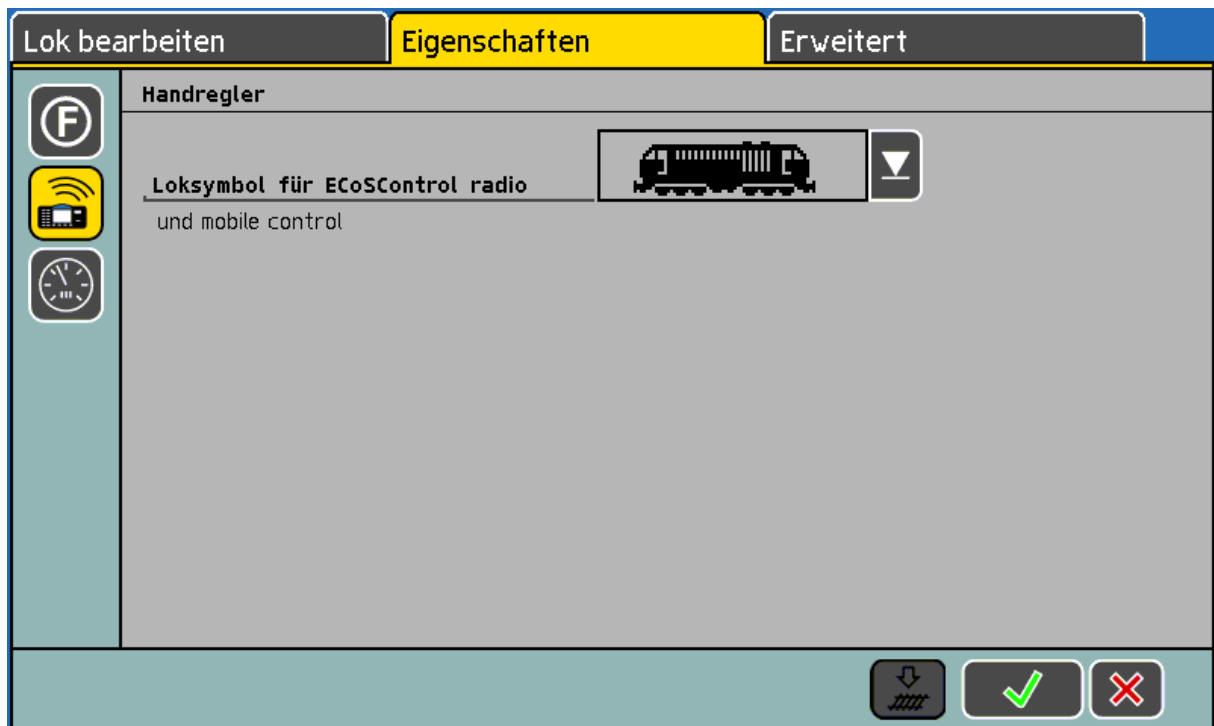

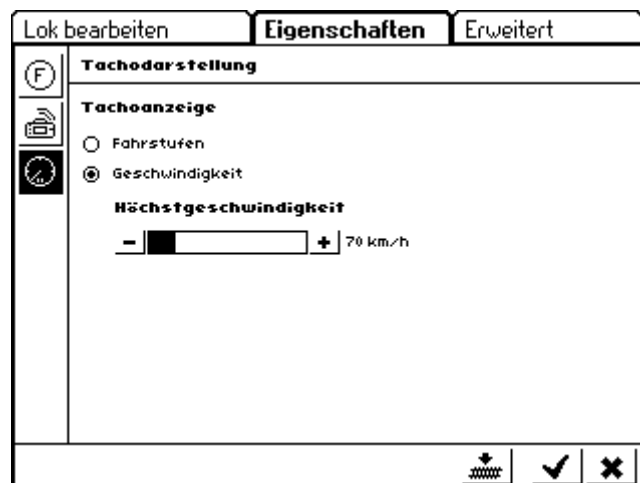

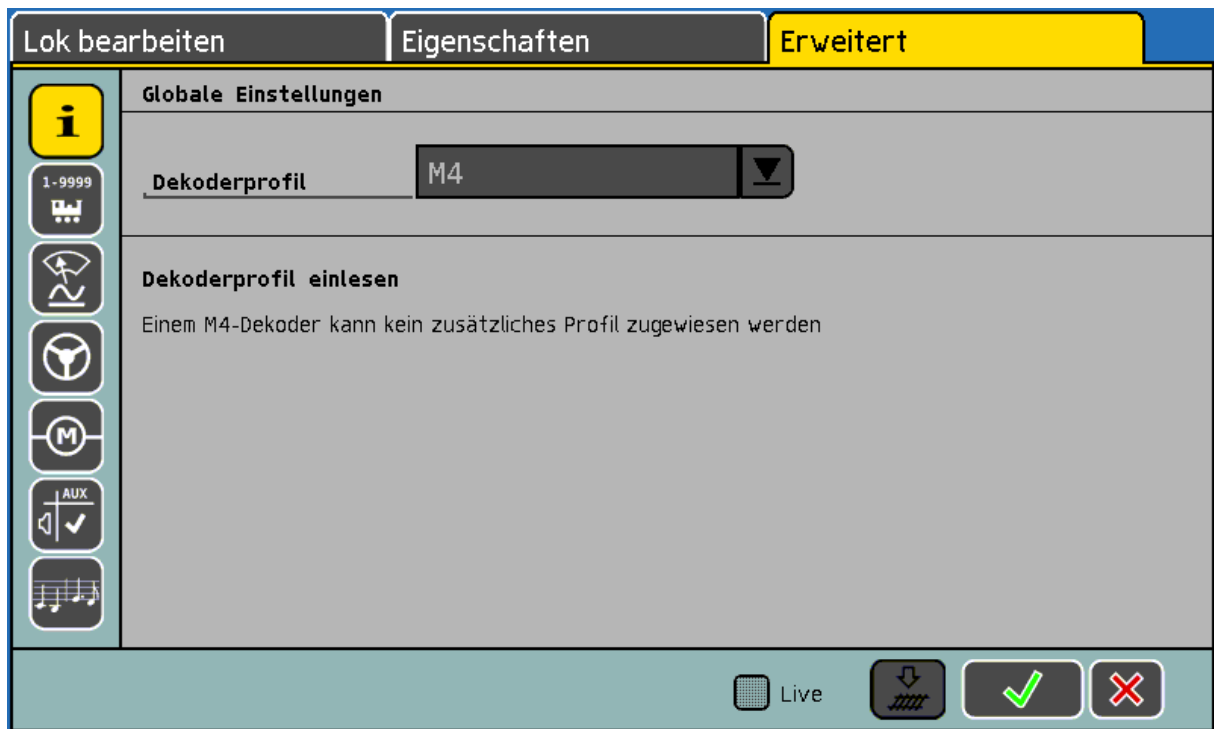

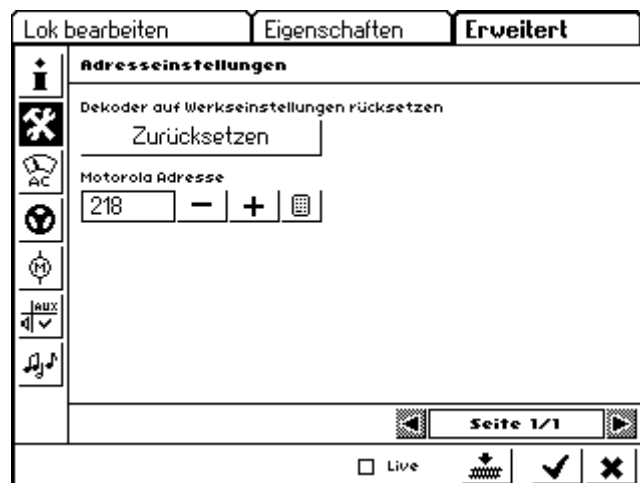

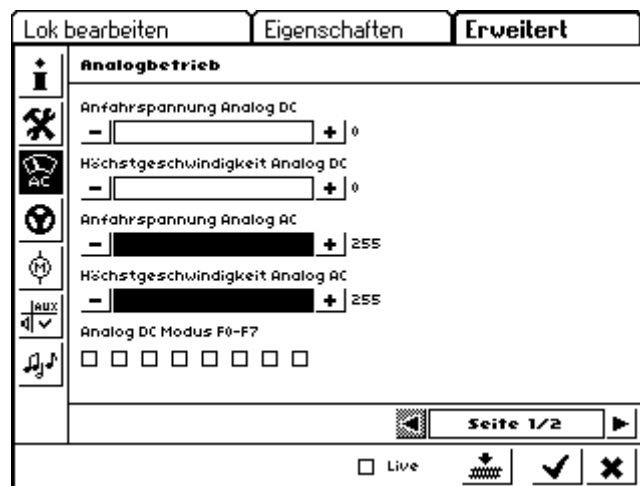

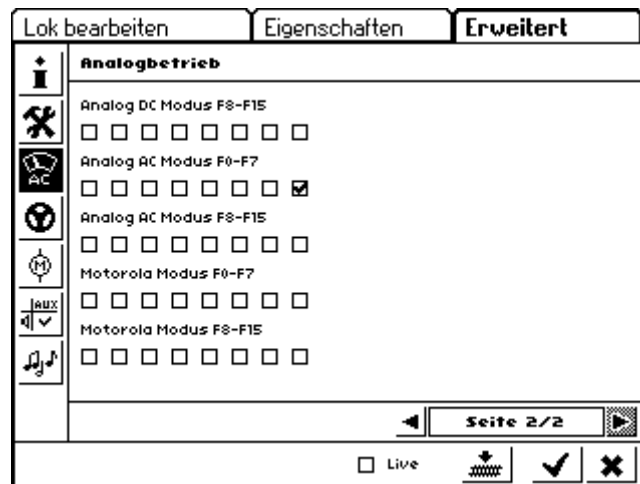



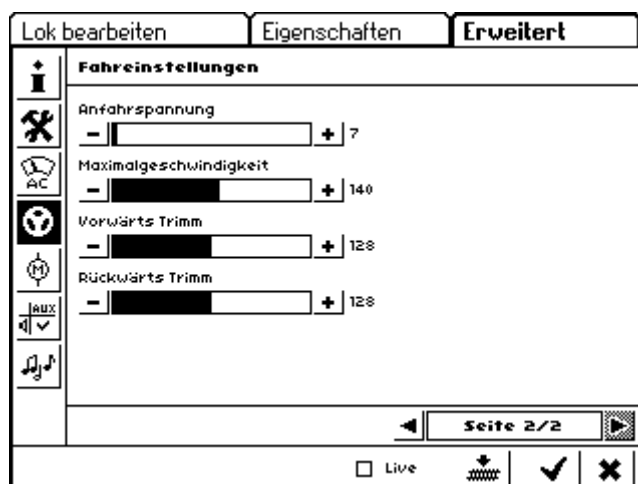
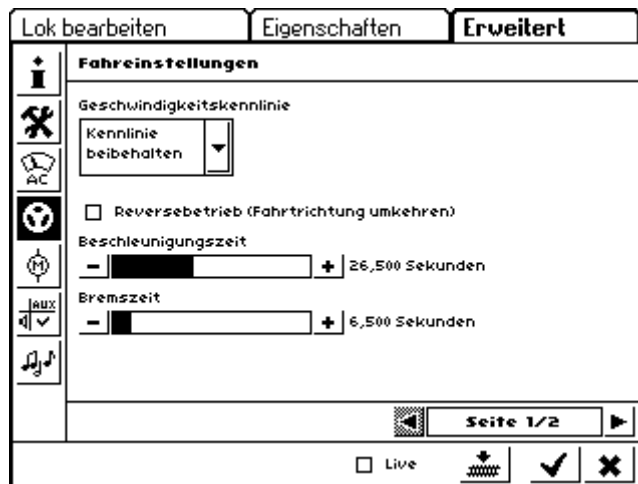

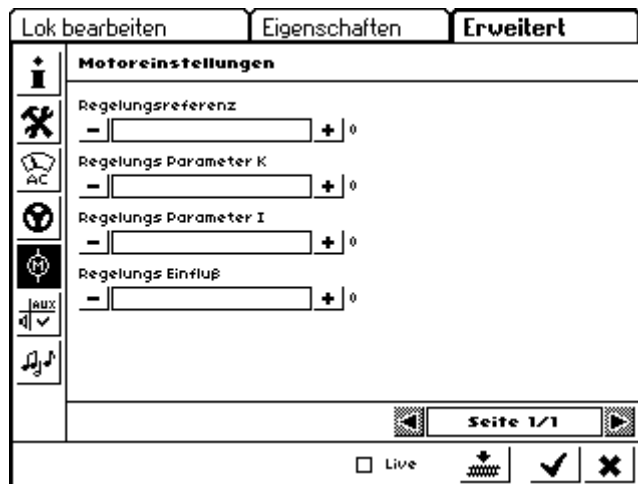

Lok bearbeiten Eigenschaften **Erweitert**

Funktionszuordnung

| | | Licht vorne <input type="checkbox"/> | Licht hinten <input type="checkbox"/> | AUX 1 <input type="checkbox"/> | AUX 2 <input type="checkbox"/> | AUX 3 <input type="checkbox"/> | AUX 4 <input type="checkbox"/> | |
|----|------|--------------------------------------|---------------------------------------|-------------------------------------|-------------------------------------|--------------------------------|--------------------------------|---|
| F0 | vor | <input checked="" type="checkbox"/> | <input type="checkbox"/> | <input type="checkbox"/> | <input type="checkbox"/> | <input type="checkbox"/> | <input type="checkbox"/> | ▲ |
| | rück | <input type="checkbox"/> | <input checked="" type="checkbox"/> | <input type="checkbox"/> | <input type="checkbox"/> | <input type="checkbox"/> | <input type="checkbox"/> | |
| F1 | vor | <input type="checkbox"/> | <input type="checkbox"/> | <input checked="" type="checkbox"/> | <input type="checkbox"/> | <input type="checkbox"/> | <input type="checkbox"/> | ▲ |
| | rück | <input type="checkbox"/> | <input type="checkbox"/> | <input checked="" type="checkbox"/> | <input type="checkbox"/> | <input type="checkbox"/> | <input type="checkbox"/> | |
| F2 | vor | <input type="checkbox"/> | <input type="checkbox"/> | <input type="checkbox"/> | <input checked="" type="checkbox"/> | <input type="checkbox"/> | <input type="checkbox"/> | ▲ |
| | rück | <input type="checkbox"/> | <input type="checkbox"/> | <input type="checkbox"/> | <input checked="" type="checkbox"/> | <input type="checkbox"/> | <input type="checkbox"/> | |

◀ ▶

Live

Lok bearbeiten Eigenschaften **Erweitert**

Funktionszuordnung

| | | Licht vorne <input type="checkbox"/> | Licht hinten <input type="checkbox"/> | AUX 1 <input type="checkbox"/> | AUX 2 <input type="checkbox"/> | AUX 3 <input type="checkbox"/> | |
|----|------|--------------------------------------|---------------------------------------|-------------------------------------|-------------------------------------|--------------------------------|---|
| F0 | vor | <input checked="" type="checkbox"/> | <input type="checkbox"/> | <input type="checkbox"/> | <input type="checkbox"/> | <input type="checkbox"/> | ▲ |
| | rück | <input type="checkbox"/> | <input checked="" type="checkbox"/> | <input type="checkbox"/> | <input type="checkbox"/> | <input type="checkbox"/> | |
| F1 | vor | <input type="checkbox"/> | <input type="checkbox"/> | <input checked="" type="checkbox"/> | <input type="checkbox"/> | <input type="checkbox"/> | ▲ |
| | rück | <input type="checkbox"/> | <input type="checkbox"/> | <input checked="" type="checkbox"/> | <input type="checkbox"/> | <input type="checkbox"/> | |
| F2 | vor | <input type="checkbox"/> | <input type="checkbox"/> | <input type="checkbox"/> | <input checked="" type="checkbox"/> | <input type="checkbox"/> | ▲ |
| | rück | <input type="checkbox"/> | <input type="checkbox"/> | <input type="checkbox"/> | <input checked="" type="checkbox"/> | <input type="checkbox"/> | |

◀ ▶

Live

